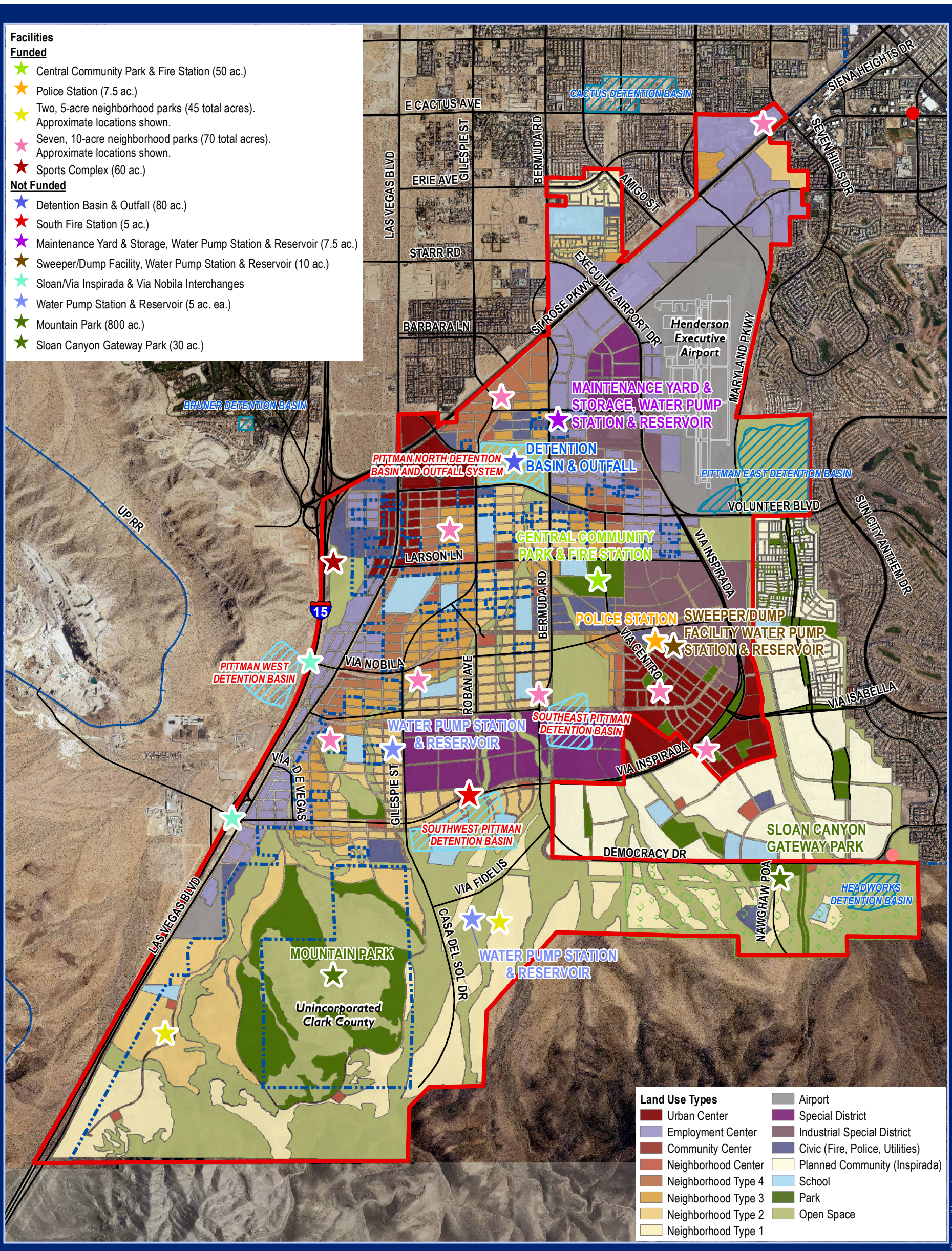

EXHIBIT B
MAP OF FACILITIES

HENDERSON, NV

MAP CREATED: AUGUST 2016

SOURCE(S): CITY OF HENDERSON COMMUNITY DEVELOPMENT & SERVICES DEPARTMENT, CITY OF HENDERSON FIRE SERVICES, CLARK COUNTY ASSESSOR'S OFFICE, CLARK COUNTY GEOGRAPHIC INFORMATION SYSTEMS MANAGEMENT OFFICE, CLARK COUNTY REGIONAL FLOOD CONTROL DISTRICT.

BASED ON PROJECTED COORDINATE SYSTEM: NAD83, STATEPLANE NV EAST FIPS 2701 FEET

NOTE: THIS MAP IS OFFERED AS A GENERAL REFERENCE GUIDE ONLY. NEITHER WARRANTY OF ACCURACY IS INTENDED NOR SHOULD ANY BE ASSUMED.

Fire Stations
- Existing
- Proposed

Regional Flood Control Detention Basins
- Existing or Under Construction Facility
- Proposed Facility

Parks & Recreation
- Existing
- Proposed
- Sloan Canyon Gateway Park

- City of Henderson Master Streets and Highway Plan
- West Henderson Public Facilities Needs Assessment Area Plan Boundary
- Corporate Limits

CITY OF HENDERSON
240 WATER STREET | P.O. BOX 95050
HENDERSON, NV 89009-5050
(702) 267-2323
WWW.CITYOFHENDERSON.COM

P:\projects\cdlr\2016\W_Henderson\PublicFacilitiesNeedsAssessment\mxds\PFNA_Facilities_LandUse.mxd