# HIGH PILED STORAGE
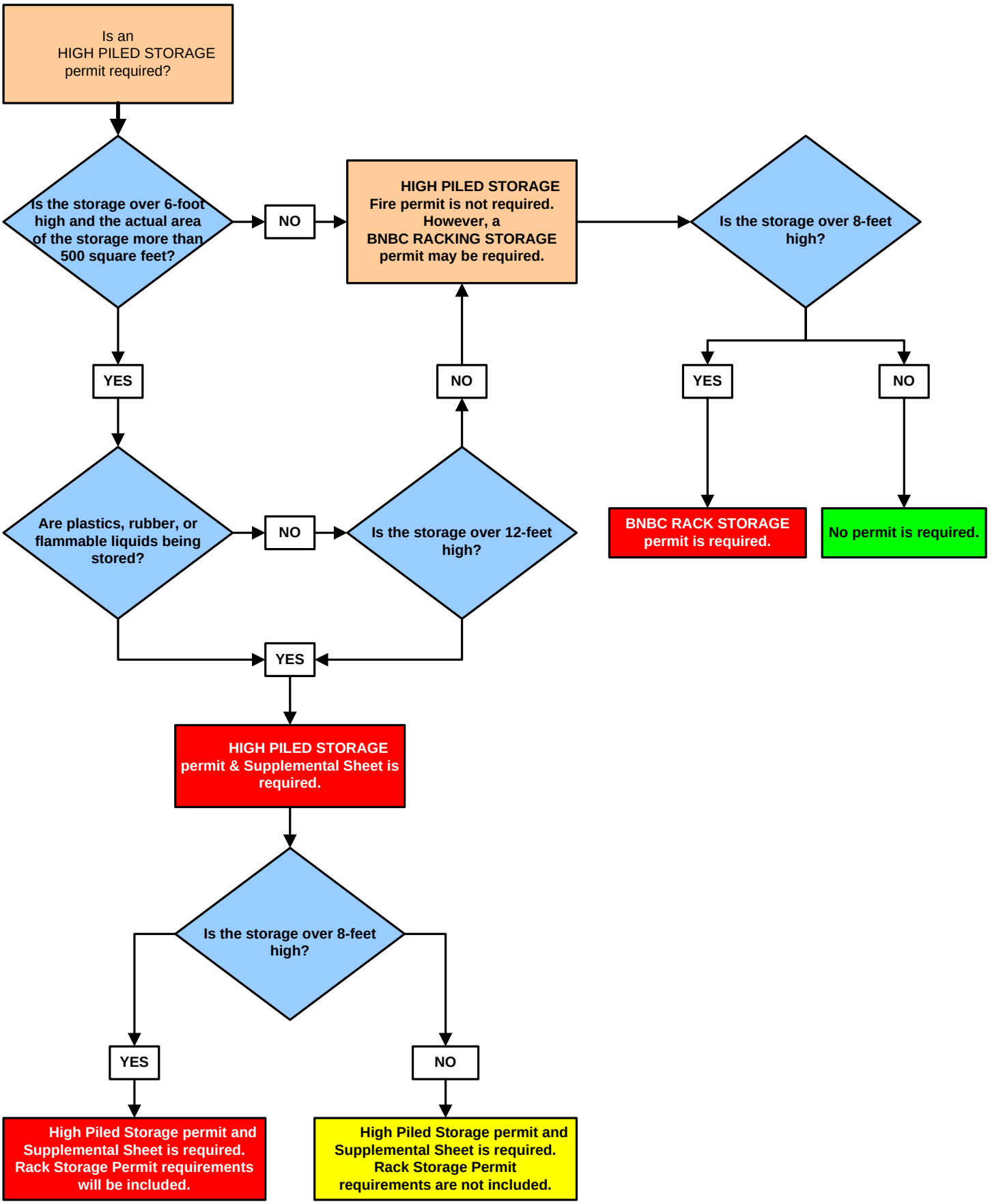
What, if any, permits are required?